Abbeville Blues
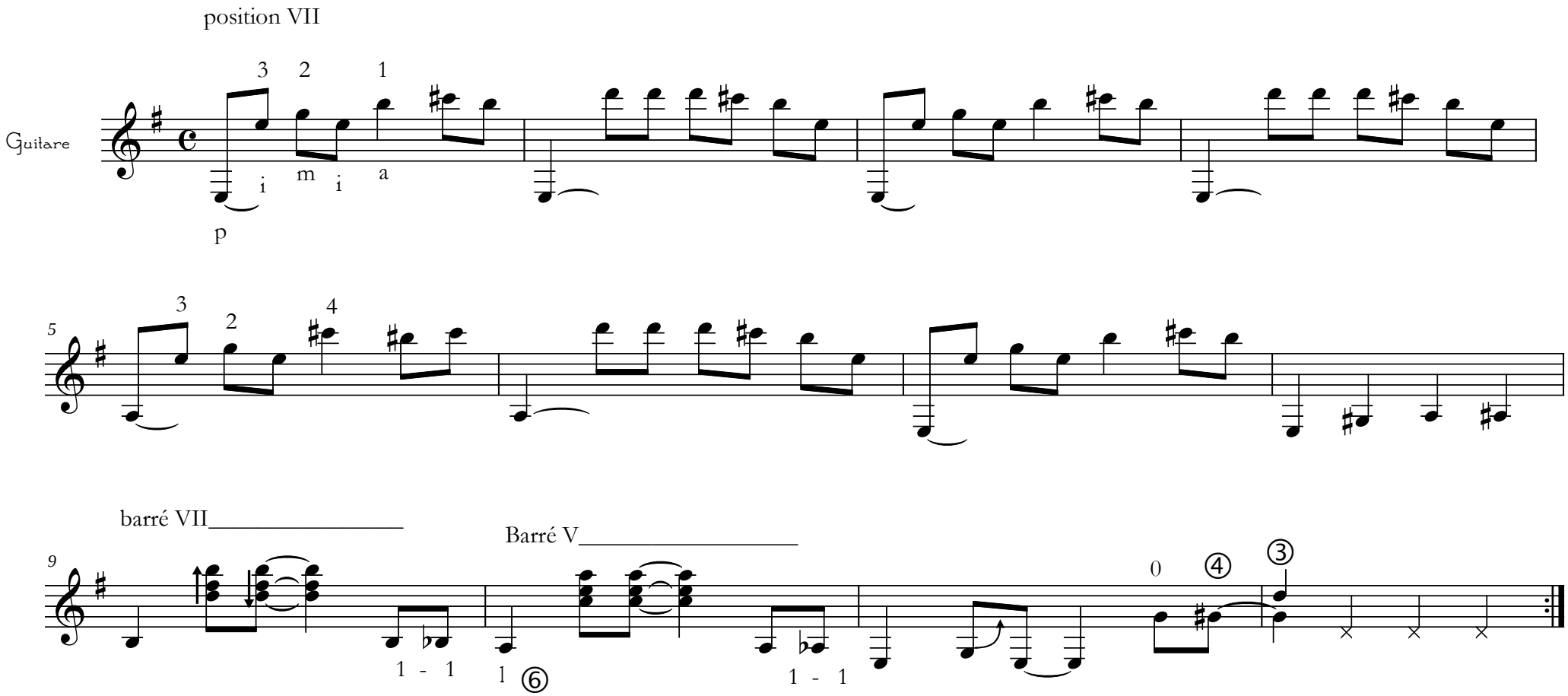
B. T.