Back in black

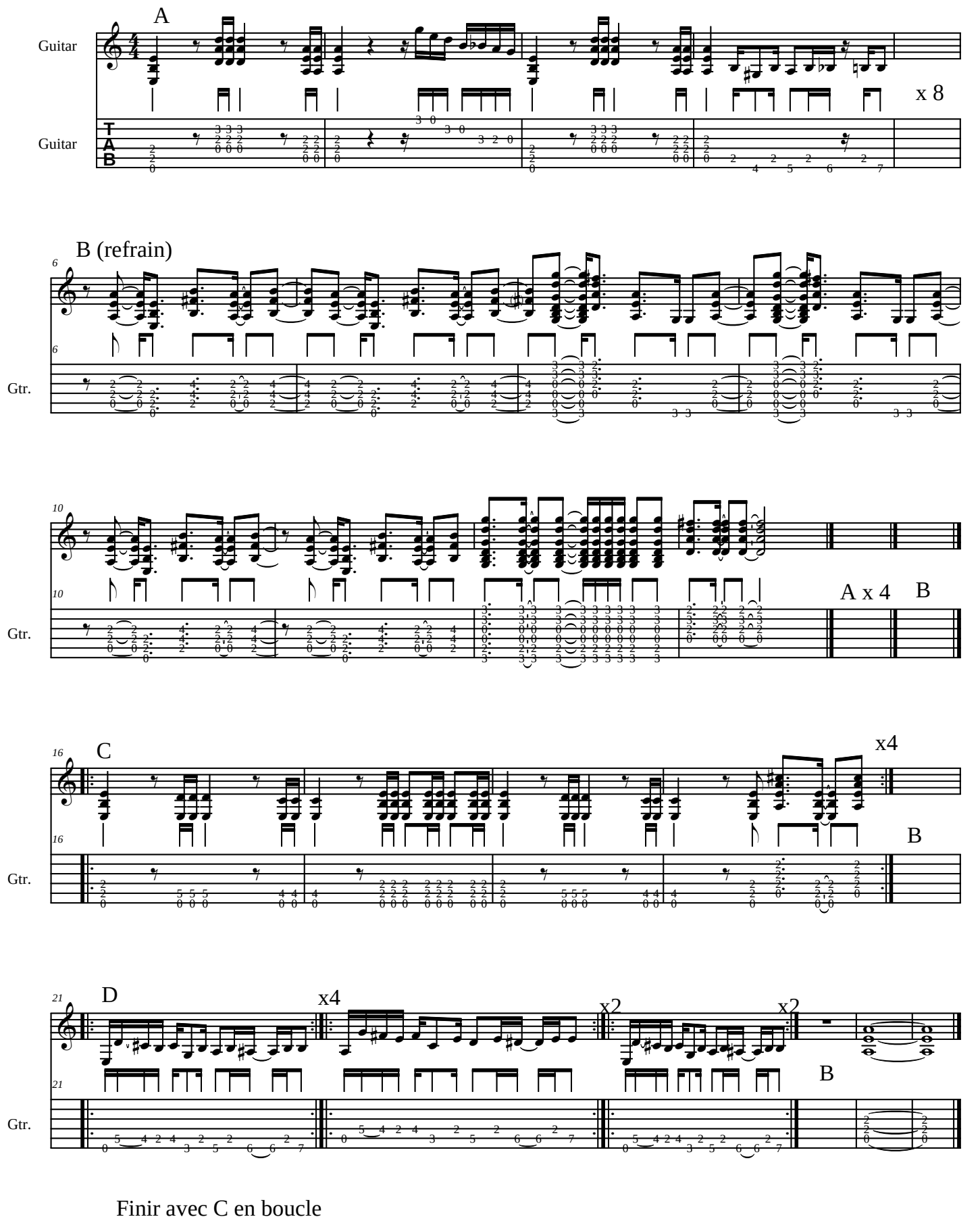

Finir avec C en boucle