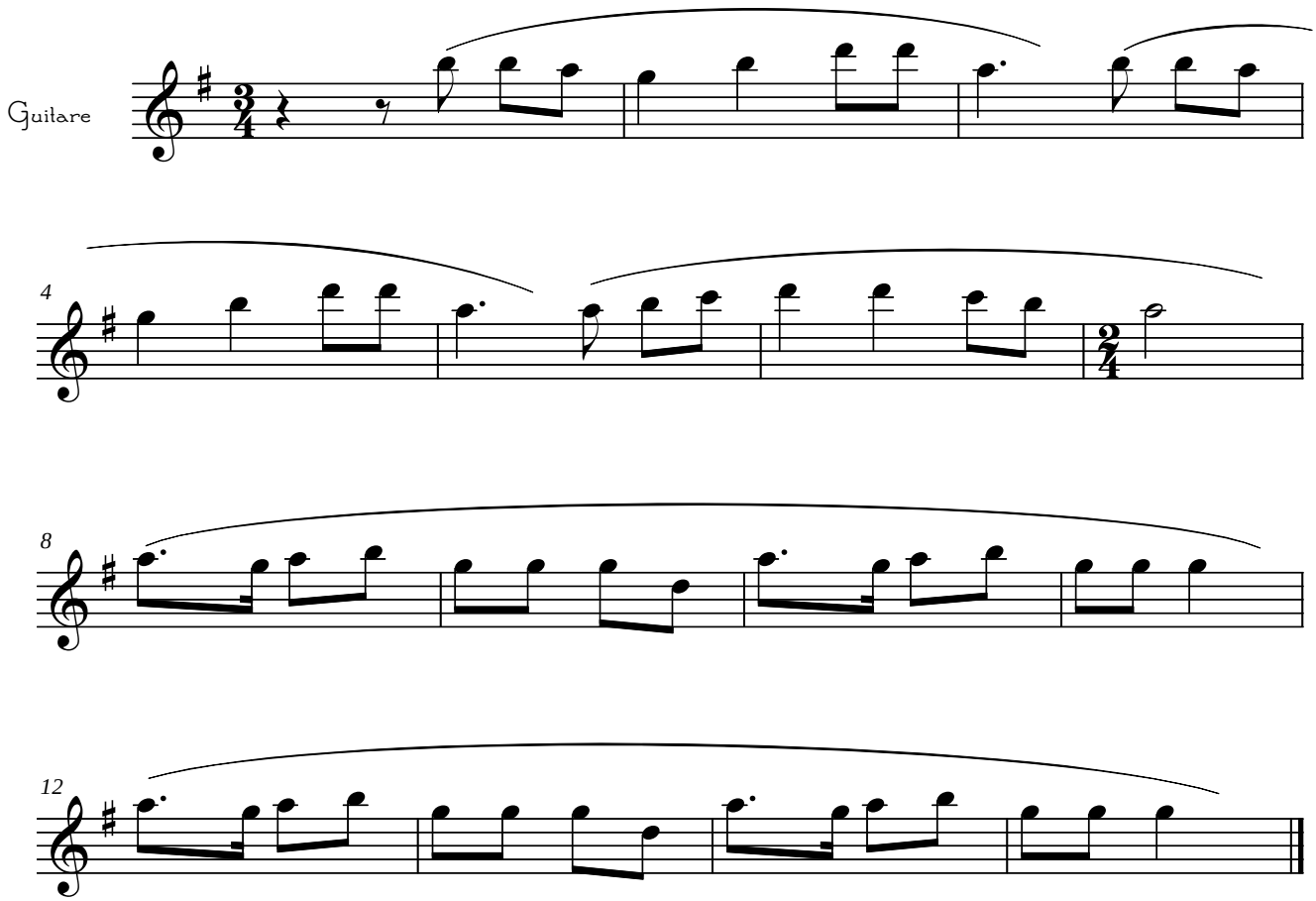# Gentil coquelicot