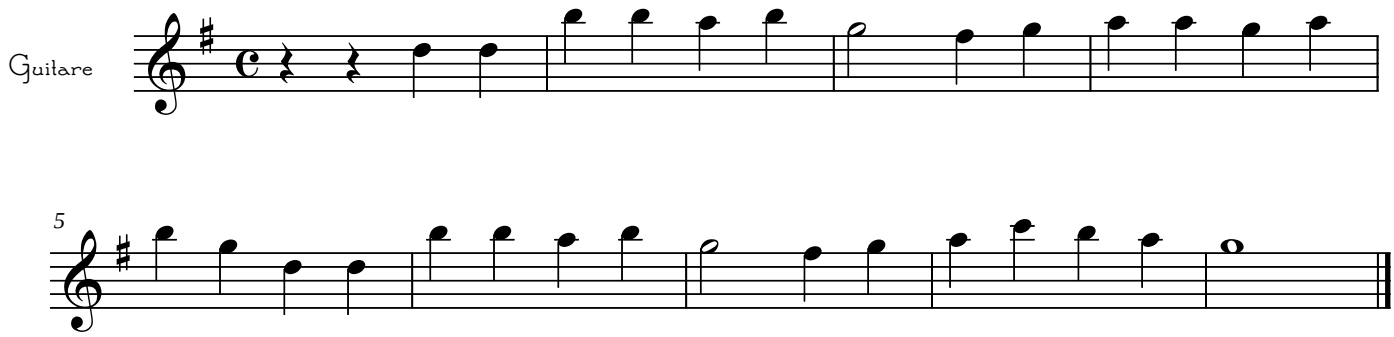Savez-vous planter les choux