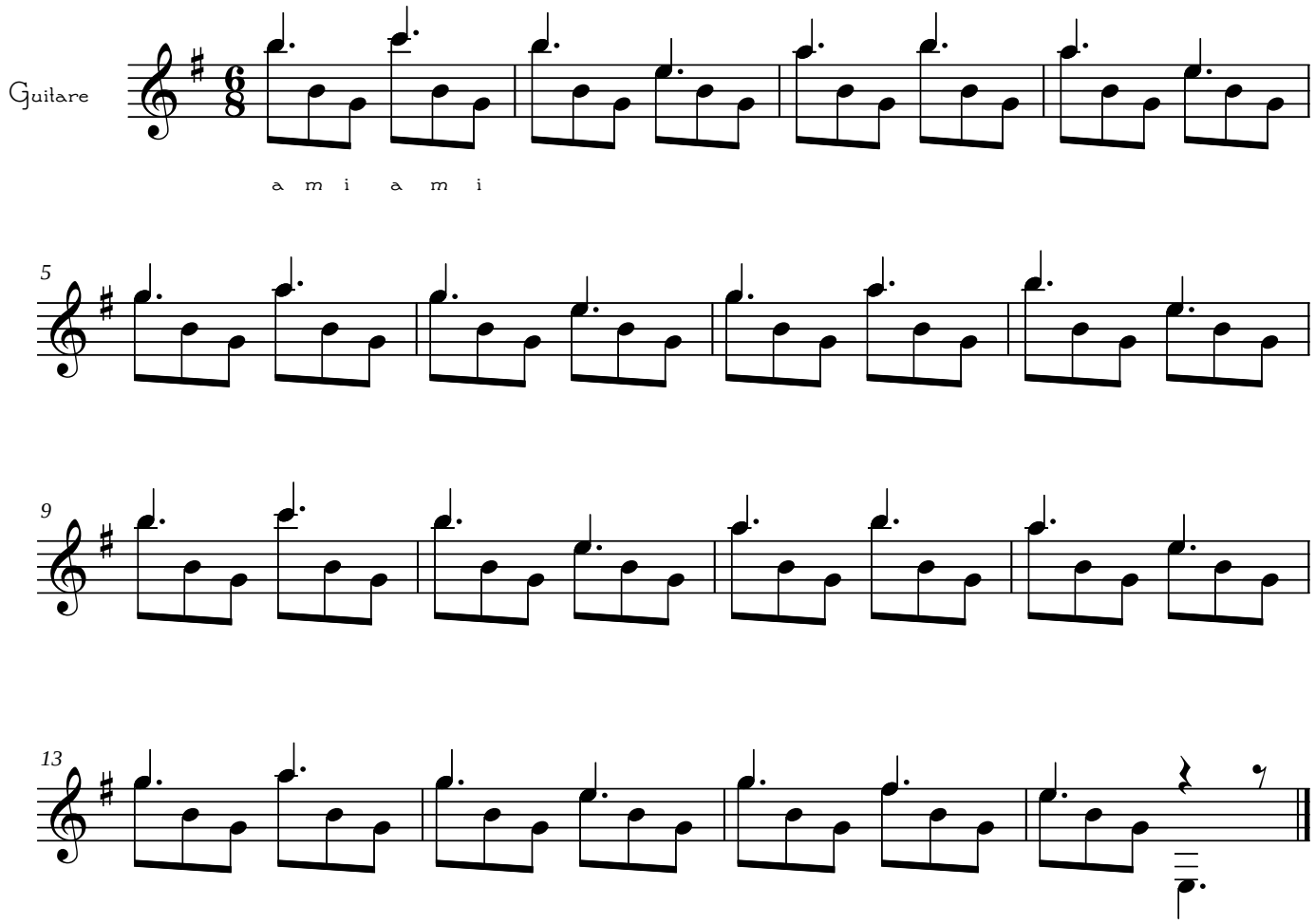d'ici là...