Le grand blond avec une chaussure noire

Vladimir Cosma

Arr. B. Thieriot

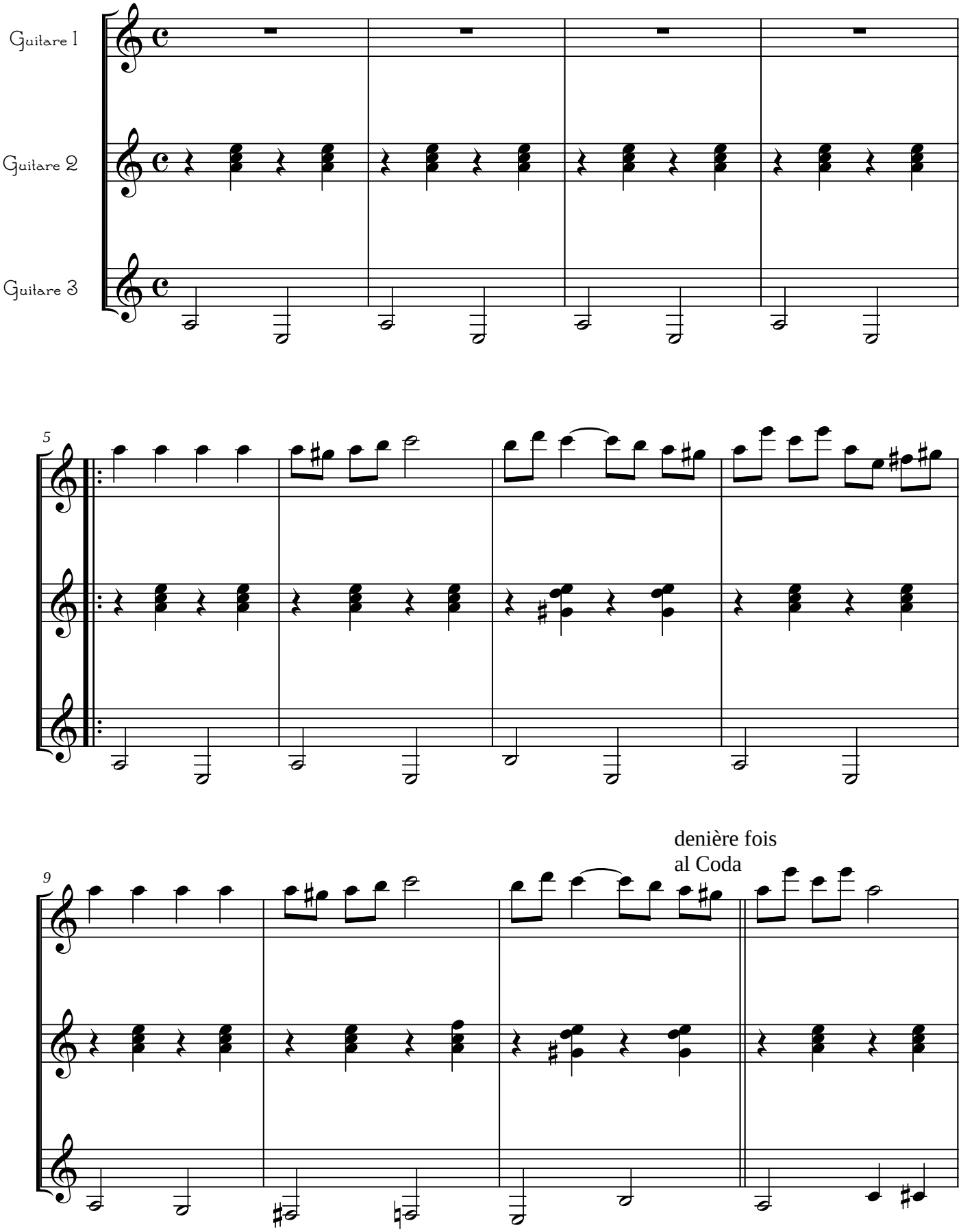

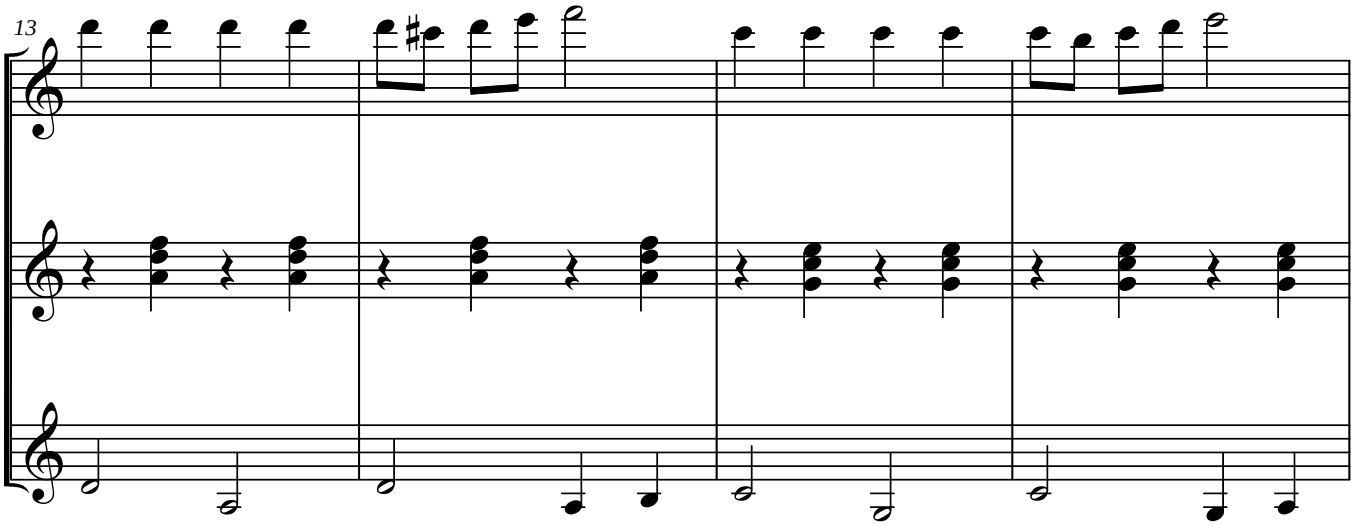

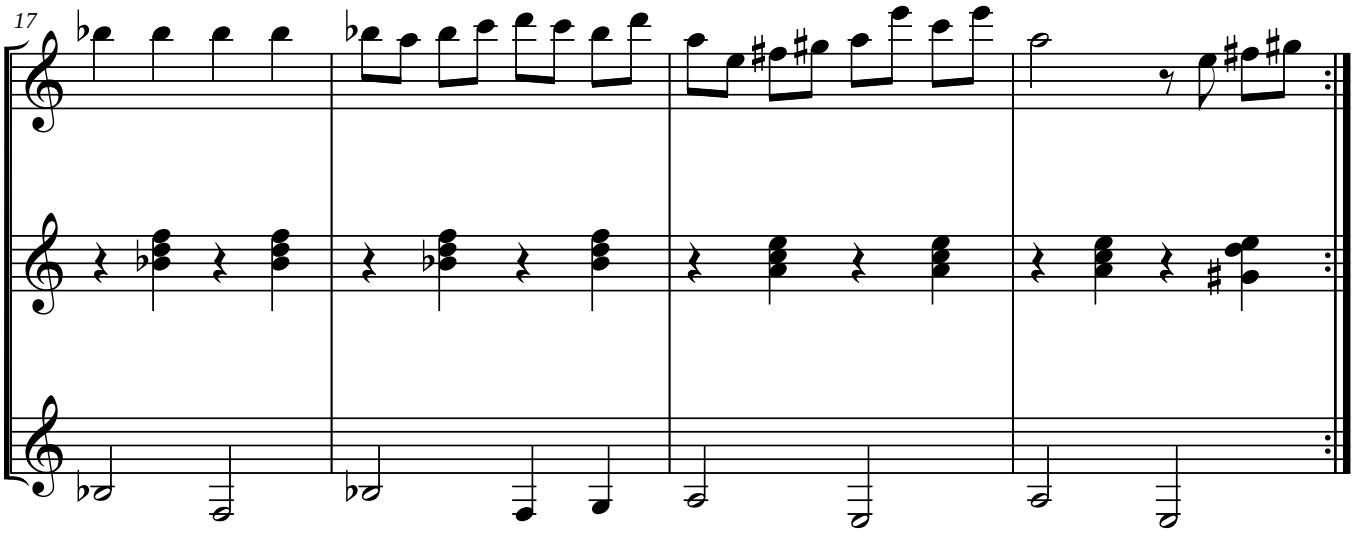
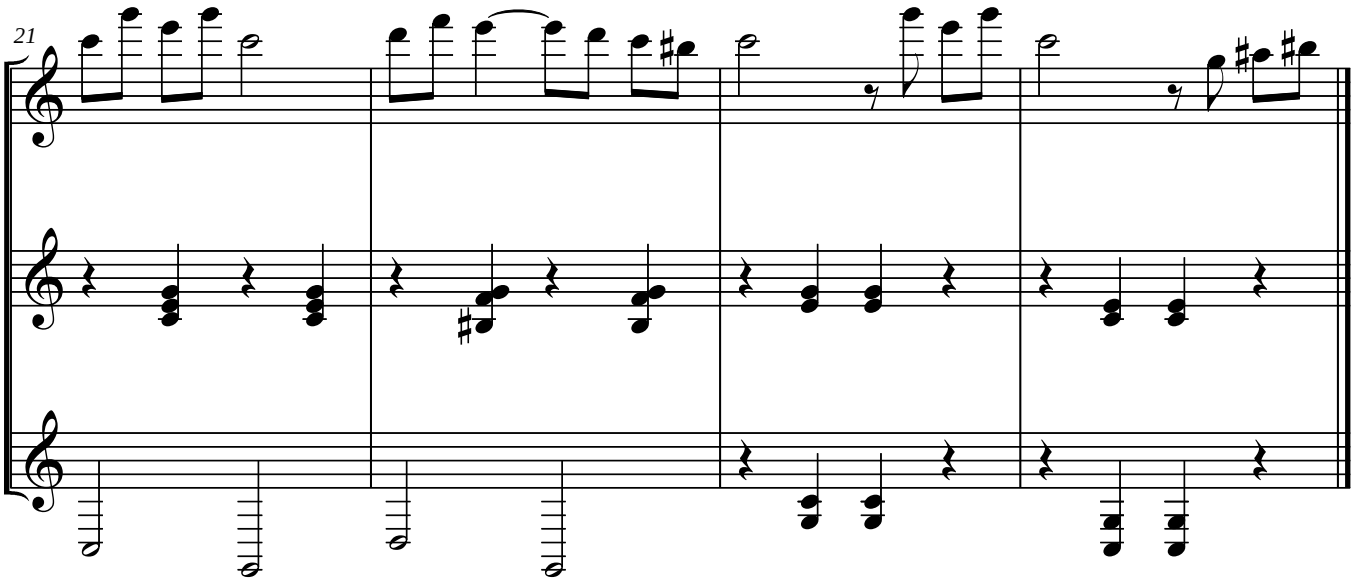
CODA