Je l'aime à mourir
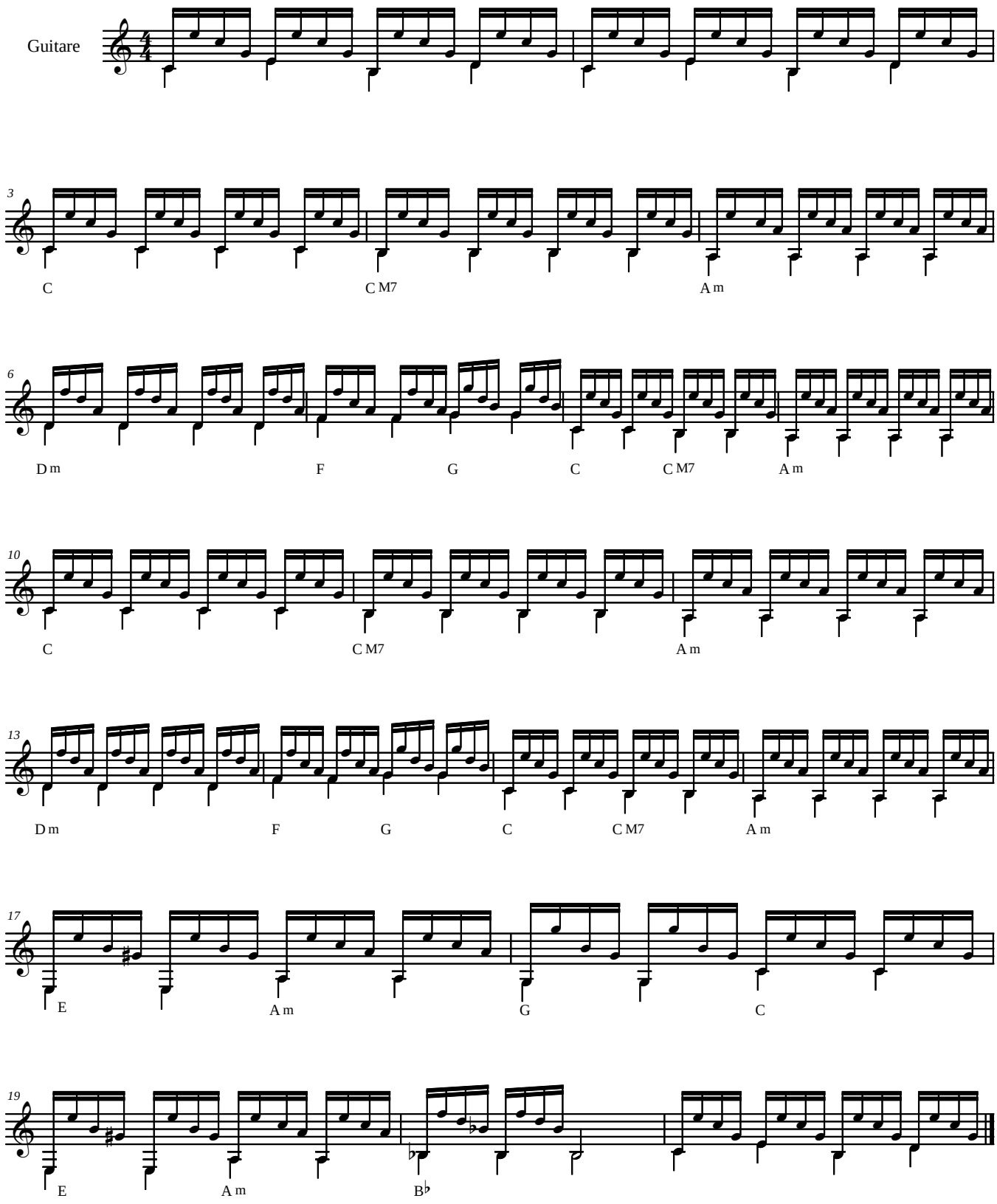
Capo V