Capo V
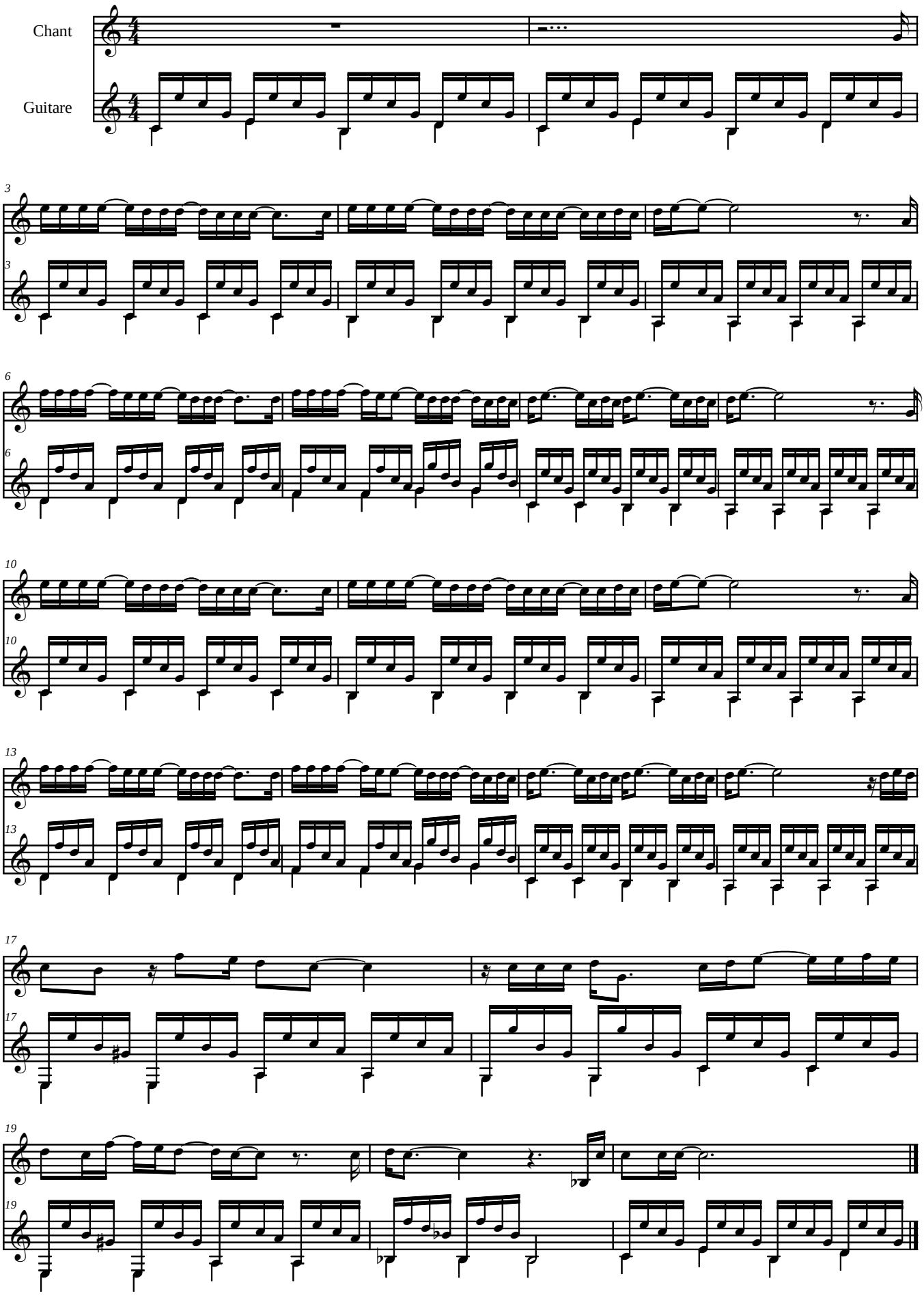
Je l'aime à mourir