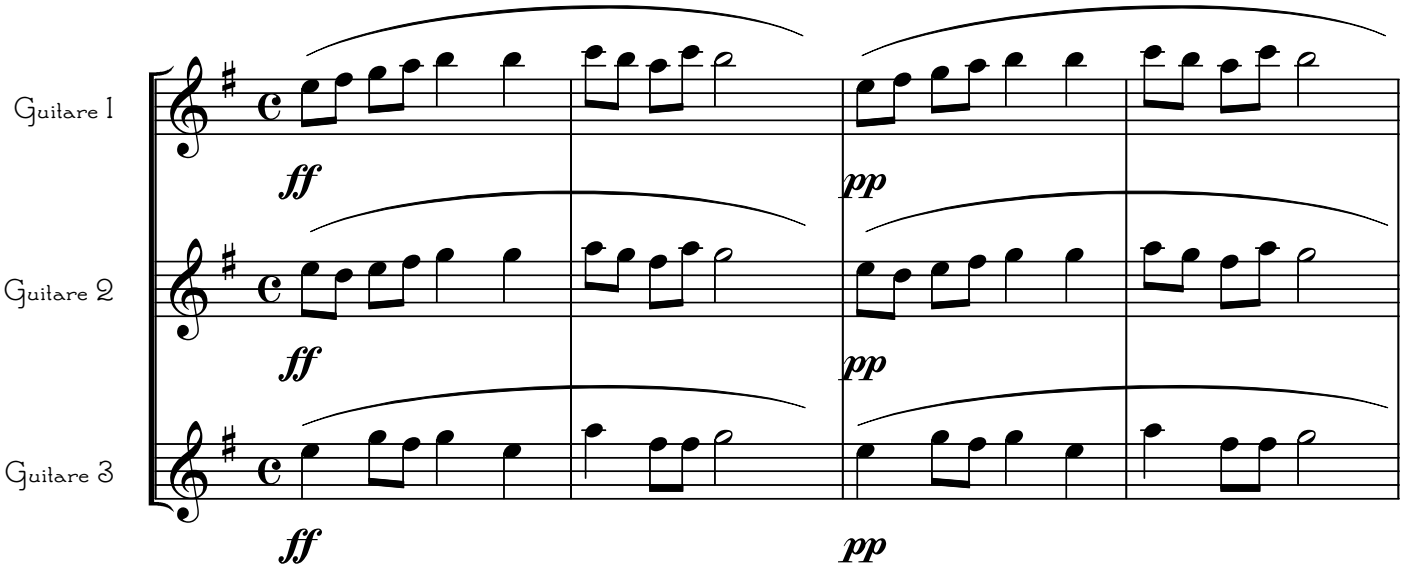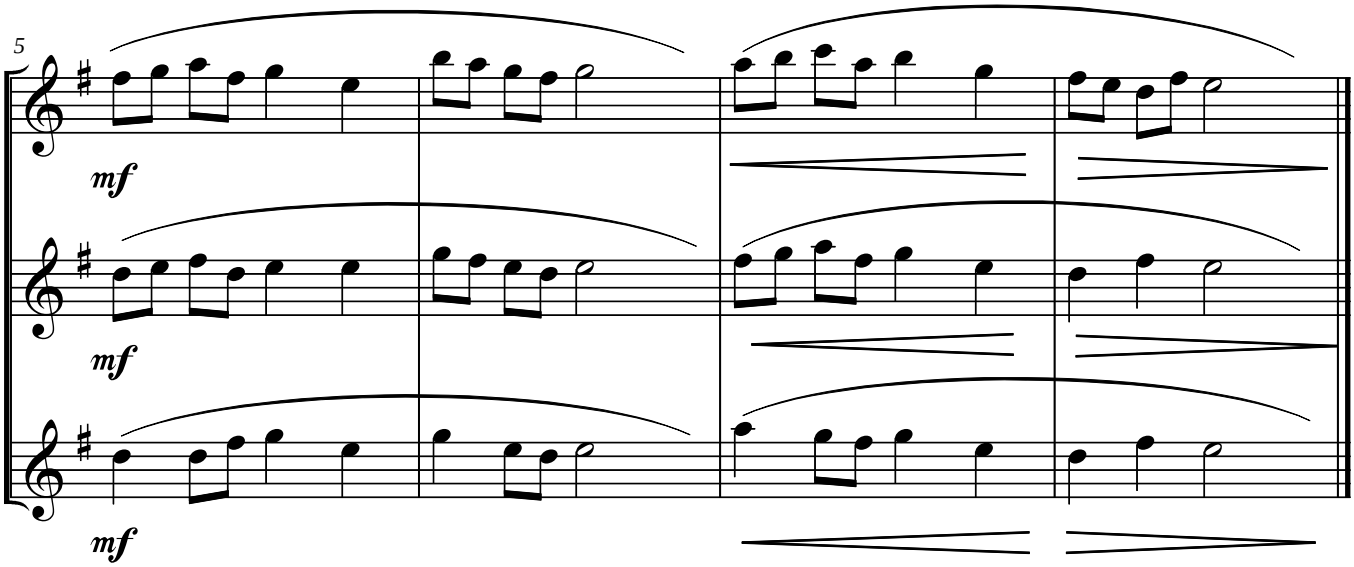mélodie médiévale