Petite Fleur
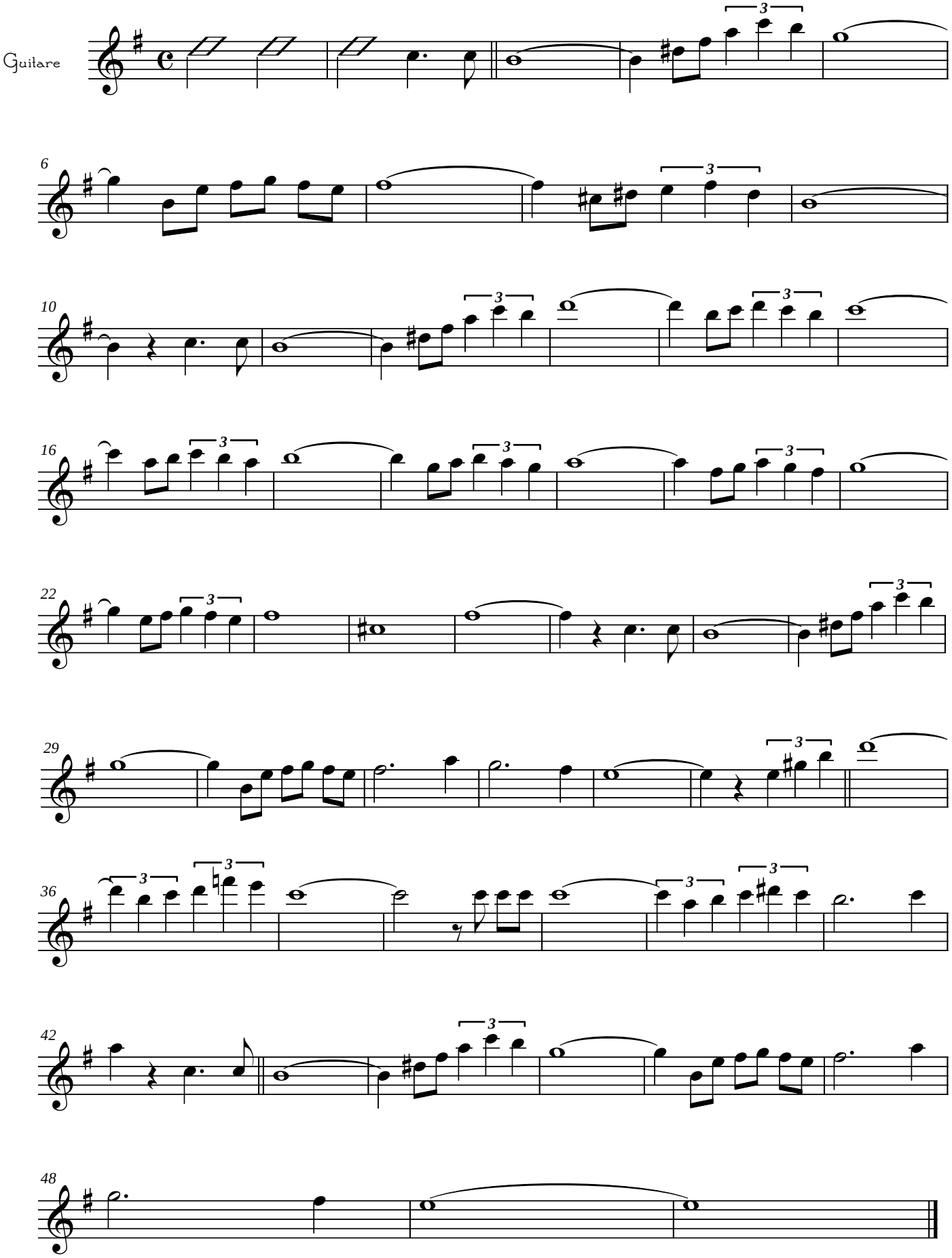
Sidney Bechet