Flûte 2

Stairway to heaven
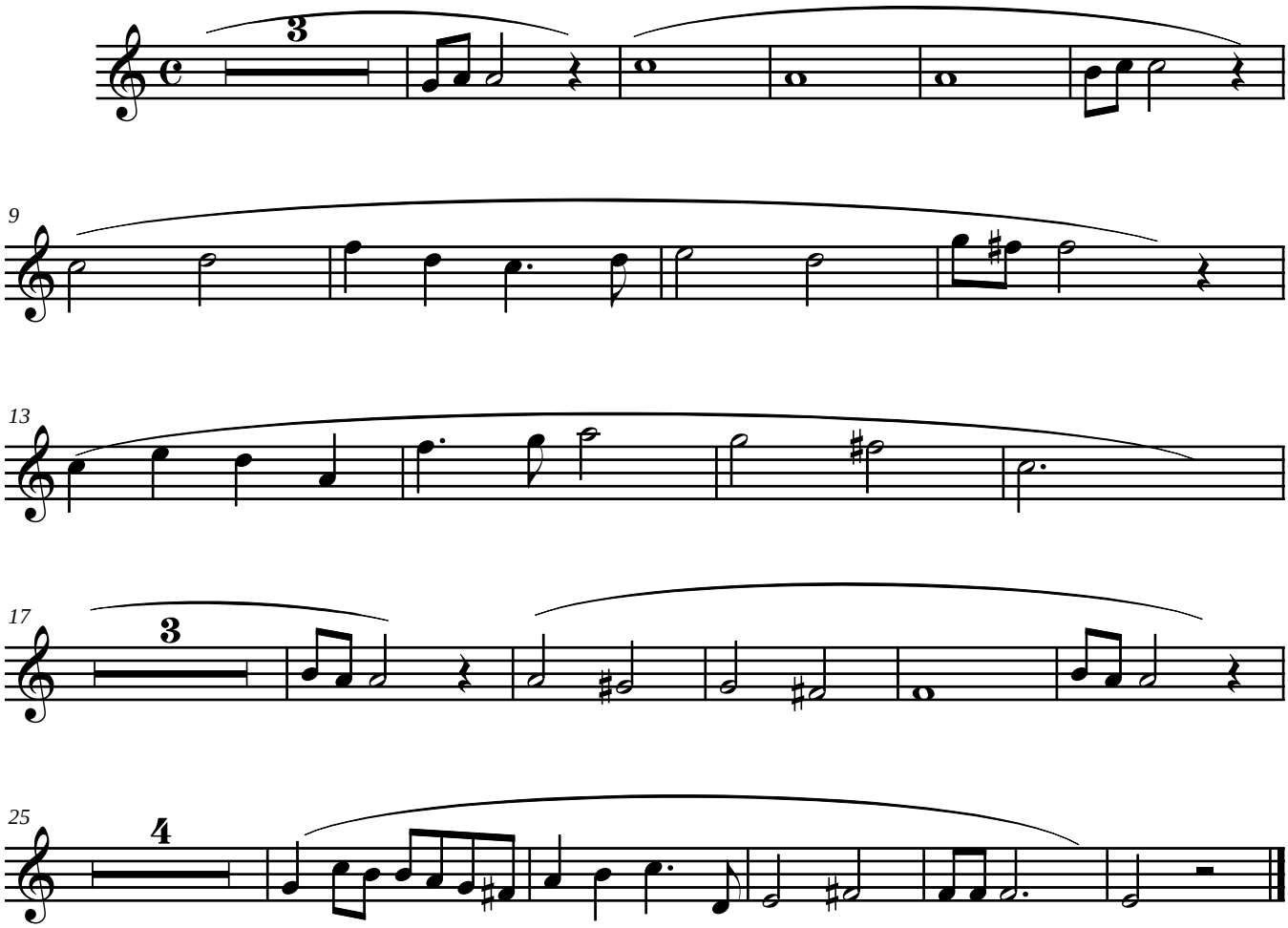
Jimmy Page / Robert Plant