Guitare 2

Andante

du concerto en sol pour 2 mandolines
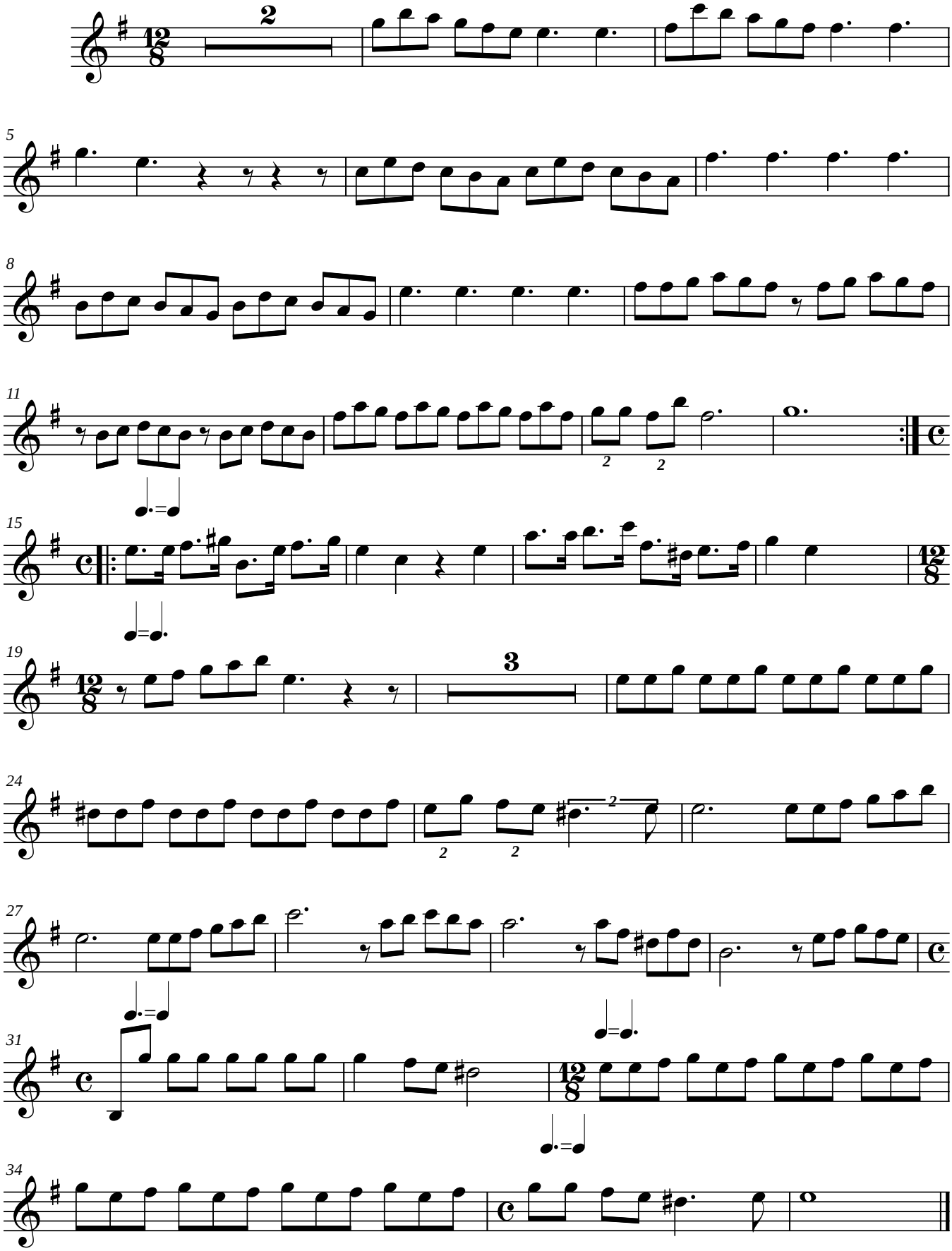
Antonio Vivaldi
1678-1741